The Best Advertising Medium.

DAILY NEVADA STATE JOURNAL.

Full Local and Telegraphic News.

VOL. XLIII. RENO, WASHOE COUNTY, NEVADA, WEDNESDAY MORNING, MAY 9, 1894. NO. 34.

NEVADA STATE JOURNAL

Published Daily and Weekly by

Kelley & Webster.

TERMS OF SUBSCRIPTION

Daily one year, by mail	$6 00
Daily six months, "	3 00
Daily, by Carrier, per week	15
Weekly, one year, by mail	2 00
Weekly, six months, "	1 00

The Daily, containing the latest telegraphic news, is published every day except Mondays. The Weekly is published on Saturdays.

C. NOVACOVICH,

Wholesale and Retail Dealer in

STAPLE and FANCY GROCERIES

Vegetables,
Green and Dried Fruit,
Hardware, Crockery, Glassware,
Tobaccos, Wines, Liquors
And Cigars.

All the novelties in Fancy Groceries. No need to send away for choice goods. Cash trade solicited and satisfaction guaranteed.

RUSS HOUSE

J. SULLIVAN, - - - - Proprietor.
THIS HOTEL IS WITHIN HALF A MINute's walk from the three railroads centering in Reno; fireproof hard finished and elegantly furnished thoroughout, with rooms to suit all purses.
Finest of wines, Liquors and Cigars constantly in stock. Call and be convinced and you will come again m10tf.

MISCELLANEOUS.

PALACE RESTAURANT,

IN PALACE HOTEL, RENO, NEV.

J GODFREY Proprietor.

Meals at All Hours, Day or Night.

OYSTERS IN EVERY STYLE.

The public can rest assured that the Palace Restaurant will be maintained in a first-class manner.

SWISS HOTEL.

J. REA & F. MARRA. Props.,
Virginia Street, next door to Fraser's meat market.
P. O. Box 517, RENO, NEV.

First-Class Accommodations For Families.

Fine Wines and Brandies, Claret and White Wine

50 Cents per Gallon.

Low rate given at Wholesale.

Also Fine Sherry and Port Wine.

A carload of Claret and White Wine just received.

Goods delivered to any part of the city free of charge.

Winery and Distillery at Gilroy.

P. O. Box 3, GILROY, Cal. 9e9tf

The Keeley Institute,

CARSON CITY, NEVADA,

IS NOW OPEN FOR BUSINESS. AN INSTITUTE POSSESSING THE sole and exclusive right to sell and administer in the State of Nevada the World Renowned Double Chloride of Gold Remedies discovered and prepared by

LESLIE E. KEELEY,

Of Dwight, Illinois, for the cure of

Liquor, Morphine, Opium and Tobacco Habits and Neurasthenia.

More than 120,000 People Have Been Permanently Cured in the United States.

DR. S. L. LEE, Medical Director,

will personally conduct the treatment at the Institute.

HON. EVAN WILLIAMS, President. W. C. WATSON, Treasurer and Business Manager.

For terms and other information address,

THE KEELEY INSTITUTE
P. O. Drawer 609. aug6 CARSON CITY, NEVADA.

J. M. McCORMACK'S

Marble and Granite Works.

RENO, NEVADA.

Sole Agent for the Celebrated WROUGHT IRON FENCE. Designs and Prices Sent upon Application.

WIELAND'S LAGER.

PARRY & EVANS,

Sole Agents for the State of Nevada for the sale of

John Wieland Brewing Company's

Celebrated Pure and Genuine Lager Beer.

HEADQUARTERS AND BOTTLING HOUSE,

RENO, NEVADA

Favorable terms given to the wholesale trade. All orders for general and family use promptly filled and attended to.

BOCK BEER

CONSTANTLY ON HAND.

A BLIND STUDENT.

A Remarkable Young Man Who Is Securing an Education at Harvard.

Although completely blind, Everett Chauncy Bumpus of Quincy, Mass., is now a member of the freshman class of Harvard university and intends to take the full four years' course and obtain his degree of A. B. at the close.

He is only 20 years old now and has been totally blind since he was 6 years old. He was deprived of his sight by spinal meningitis. There is hardly a brighter young man in the freshman class than this member who has to depend almost entirely upon remembering what is read to him and by dictating to others to work his way through the course.

Before he entered Harvard all of the blind student's textbooks were specially prepared for him on the Braille system, instead of the older plan of raised letters. It is much more convenient to read, and it can be read much quicker. The typewriter, too, on which he does most of his writing is made expressly with reference to this system.

He has given up now, however, nearly all the appliances made especially for the blind, except his typewriter. He depends almost entirely upon having his exercises read to him. His course is in Latin, French, English, Italian, Greek and German—what may be termed a literary course, as he is studying it with a view to becoming a journalist. Later on in the course he will give his attention to history, philosophy and political economy.—New York Herald.

Baby's Ride on a Locomotive.

A girl baby 2 weeks old was found a few nights ago on locomotive 148, pulling train 11 into this city from Terre Haute, Ind. The baby was snugly packed into a willow basket and was on the forward end of the running board of the locomotive securely tied, and with it, neatly folded up, were two dresses of fine material, a nicely embroidered flannel skirt, besides a bottle of milk and a bottle of paregoric. A tramp who was found on the engine says the basket was placed on the locomotive in Terre Haute by a fellow whom he took in the dark to be an unfortunate like himself, but who disappeared just before the train started. The tramp avers that he subsequently examined the basket, and finding its contents pulled off his coat and covered it over. The little waif is well and will be cared for.—Effingham (Ills.) Dispatch.

A Boy's $500 Copybook.

The express agent at Ogdensburg lost a book of money orders that had been signed by the officers of the company. All that it required was to fill out the amount, and they would be honored at any bank. For a time consternation reigned. A search was instituted, but it was of no avail. Finally it was learned that a small boy was seen with a book similar to the one lost, and on going to his school desk the order book was found, the boy having used it to work examples on. It was worth $500.—Utica Press.

Children Cry for Pitcher's Castoria.

Remarkable Contrast In the Recent Utterances of These Eminent Men.

Two eminent men of science, one French and one English, have told us recently what they think of the tendencies of the times and the prospects of the future. The Frenchman, M. Berthelot, is so visionary in some of his ideas that they seem to be absurd. The Englishman, Professor Huxley, is so conservative that he is accused of extreme pessimism. Berthelot discussed the future triumphs of chemistry under the subject of "The World In the Year 2000." He declares that chemistry will furnish deliverance from the social evils of the present day. This will be accomplished in part by utilizing the heat of the sun and the central heat of the earth. The latter will be obtained by shafts two miles deep, and modern engineers are equal to this task. Chemical transformation will be easy with such a source of heat at command.

When energy can be cheaply obtained, food can be made from carbon taken from carbonic acid, hydrogen taken from water and nitrogen taken from air. The work vegetables have so far done science will soon be able to do better, with far greater profusion, and independently of the seasons or microbes or insects. There will be no passion to own land; beasts need not be bred for slaughter; men will be milder and more moral. The reign of chemistry will beautify the planet, and there will be no need to disfigure it with the works of the agriculturist or with the grime of factories and chimneys. It will recover its verdure, and the flora of the earth will be a vast pleasure garden, and the human race will live in peace and plenty.

Professor Huxley furnishes a sober contrast to this talk by the danger he sees in the present social tendencies. His speech the other evening was in protest against the proposed unification of London. He had the greatest respect for what is called the great heart of the people, but had no great respect for what is called the great head of the people. He imagined that in all things intellectuality required guidance, and that universal suffrage was not the way to get at this guidance. The tendency of all democracies, however great and good they might be, was to believe in the doctrine of human equality. It was a profound mistake, which, some of these days, they would find out and should rue the consequences. He thought the existence of the corporation of London was one of the conditions by which that doctrine might be prevented from acquiring the great domination which it might otherwise have.—New York Sun.

The Praise of Sozodont,

Like the famous article itself, is in almost everybody's mouth. The people knows that it preserves as well as beautifies the teeth. Hence it is the standard tooth wash of the period.

SIMMONS LIVER REGULATOR

Better Than Pills

"As old as the hills" and never excelled. "Tried and proven" is the verdict of millions. Simmons Liver Regulator is the only Liver and Kidney medicine to which you can pin your faith for a cure. A mild laxative, and purely vegetable acting directly on the Liver and Kidneys. Try it. Sold by all Druggists in Liquid, or in Powder to be taken dry or made into a tea.

The King of Liver Medicines.

"I have used your Simmons Liver Regulator and can conscienciously say it is the king of all liver medicines. I consider it a medicine chest in itself.—GEO. W. JACKSON, Tacoma, Washington.

EVERY PACKAGE

Has the Z Stamp in red on wrapper.

CONTRACTORS AND BUILDERS.

CHARLES E. CLOUGH,

BUILDER, ARCHITECT, AND CONTRACTOR,

RENO, NEVADA.

Plans for buildings and estimates of cost furnished. Contracts taken for any size or style building. Residence near University. Orders left at Sunderland's shoe store will receive prompt attention. mar 10tf.

ANDREW PATTERSON,

BUILDER, ARCHITECT AND CONTRACTOR.

—RENO, NEVADA.—

Plans for buildings and estimates of cost furnished. Contracts taken for any size or style building.
Orders left at A. Nelson's cigar store will receive prompt attention. jy20tf

M. J. CURTIS,

ARCHITECT AND BUILDER,

RENO, NEVADA.

Plans Furnished and Estimates Given.

Residence and place of business—Corner of First and Stevenson streets, Reno, Nev. ja1

G. E HOLESWORTH.

ARCHITECT AND BUILDER,

RENO, NEVADA:

Plans Furnished and Estimates Made
AGENT FOR STEEL ROOFING.
Residence and place of business—Corner of First and Virginia streets. ms8

BURKE BROTHERS,

RENO, NEVADA,

CONTRACTORS AND BUILDERS, WILL contract for brick and stone work for building furnaces, retorts, etc.
FIRST-CLASS BRICK FOR SALE.
All work guaranteed. Correspondence solicited. aug18

F. M. PAYNE,

PIONEER HOUSE MOVER.
Twenty years' experience in Nevada.

Will attend to orders from outside towns. References from Carson, Hawthorne, Wadsworth, Amedee and other places.
Office: West street. P.O. Box 76 Nevada. ap

GREATLY REDUCED RATES MADE BY THE

SOUTHERN PACIFIC COMPANY

FOR THE

CALIFORNIA MIDWINTER FAIR

ROUND TRIP TICKETS

GOOD FOR 30 DAYS

RENO to SAN FRANCISCO

AND RETURN

$10.60,

Including Four Gate Tickets to Fair.

EXCURSION TRIPS.

FROM SAN FRANCISCO to other points in California will be allowed purchasers of special Midwinter Fair tickets at the following round-trip rates:

To Stations under 150 miles from San Francisco, One and One-third one-way fare.

To Stations 150 miles or more from San Francisco, One and One-fifth one-way fare.

For exact rates and full information, inquire of H. L. FIELD, Reno,

Or address the undersigned
T. H. GOODMAN, Gen. Passenger Agent,
RICHARD GRAY, Gen. Traffic Manager,
SAN FRANCISCO, CAL.

MISCELLANEOUS.

OLD HORSE SALE.

THE UNCLAIMED FREIGHT RECEIVED at the offices of Well's Fargo & Co. in Nevada and Utah prior to October 1st, 1893, will be sold at public auction, at Well's Fargo & Co's office, Reno, Nevada, to the highest bidder for cash, on Saturday May 19th, 1894, at 10 o'clock, A. M.
R SMITH, Agent

Battle Mountain, Nev.—Snowden, Jas., pkg. Carson, Nev.—Slater & Walker, pkg. Corlinne, U. T.—Walker, R., Bx. Eureka, Nev.—Howard, R. E., pkg. Genoa, Nev.—Langton, H., 2 pkgs. Golconda, Nev.—Chaffin, H A, pkg Hawthorne, Nev—McCoghren, H., Bx; Hamilton, Wm., 2 pkgs; Miller, Jno, Bx; Wright, Geo., pkg. Humboldt, Nev—Laperye, C., let; Hecht, Miss M. H., pkg. Kelton, U T.—Cottam, Wm. estg; Condit, J. A., Bx; Rose, L., Bx; Barrett, Wm., crate; Bailey, L. H., Bx; Jensen A. M., pkg; Tracy, Frank, estg. Lovelocks, Nev—Buckley, C., bkts; Carpenter, L. N., Bx and pkg; Hull, A., Bx; Jourd, Thos., sk; Stouts, J. S., pkg; Stouts, Geo., pkg; Xavier, J. F., pkg. Ogden, U. T.—Desmond, C., valise; Elkors, A. M., pkg; Hong Sling, pkg; Hyman, M., valise; Hyde, Mrs R., pkg; Miller, Fred, bkts; Norman, W. F., valise; Reith, W. E., pkg; Rice & Roper, Bx; Sanders, M. F. pkg; Sawyer, J W., box and valise; South Ogden Mercantile Company, bx; Whitten, J. L., valise. Reno, Nev.—Hurtler, E. S and H. A., pkg; Case, Tom, pkg; Crawford, H, bkts; Despres, A C., pkg; Gardiner, J. H, pkg; Gladiator Mining Co., Bx; Gehlan Med. Co., pkg; Johnson, Mrs., pkg; Johnson, J. A., pkg; Manning, A. H., estrs; McNamee, T. F., valise; Miller, Jas, pkg; Reese, E W., pkg; Ruser, C., sack; Seeking, M., bkts; Voss, E., pkg; Watson, Wm., bkts. Tuscarora, Nev.—Curry, Mrs. W., pkg; Irland, Mrs. T. L, bx; McGinnis, S. E., bx; Noon, J. A., pkg; Tanson, L. P., pkg. Verdi, Nev—Spoon, Andruy, valise Virginia, Nev.—Biter, V, pkg; Bullard, Mrs. A, bx; Campbell, J M., pkg; Dempsey, J. R., pkg; Golden, S, pkg Gilling, r, pkg; Hogan, C J, pkg; Hill, Mrs C, pkg; Hampton, J U pkg; Metcy, P, pkg; Marshall, T, pkg; Wingard, E V, pkg. Wabuska, Nevada—Mallory, F p bx; McGowan, T, pkg. Wadsworth, Nevada—Fanning, Jno, p bx; Moore J H, pkg; Watson, V O, bx; Seer, O, pkg. Winnemucca, Nevada—Barhofer, J., pkg; Bromley, L H, pkg; Gilbert, Mrs S H, bx; Lefren, P A, pkg; Lipski, A, pkg; Runyon, D E, pkg; Kiffer, O, pkg; Slattery, I F, bx. Wells, Nevada—Barrett, L, bx; Brown, W J, estg; Green, P, estg; O'Neil, R C, pkg
E C. NORTHRUP, Auctioneer.
ap17-4w-wlt

NOTICE TO STOCKMEN.

I AM AT PRESENT AT FORT WORTH, Texas, but will be in

Winnemucca About April 1st

Ready to take

The Spaying Field.

GET YOUR CATTLE READY,

I will do the work

The Best Testimonials as to My Ability Can be Given

Correspondents Address
J. G. HOLLOWAY, V. S.,
Winnemucca, Nev.
mch27tf

E. C. SESSIONS & CO.,

Virginia Street, Three Doors South First National Bank.

DEALERS IN

Fine and All Grades of Furniture

—AND—

UPHOLSTERED GOODS,

Curtain Poles,
Window Shades, Etc.

Repairing and Upholstering in All Branches.
ml14tf

C. J. BROOKINS,

Dealer in almost everything.

BOOKS, STATIONERY, and SCHOOL SUPPLIES.

PIANOS, ORGANS, and all kinds of Musical Instruments.

Fruits and Nuts, Candy Factory, Groceries, etc.

Pianos sold on $10 monthly installments.

NEW BRICK BUILDING.

South of S. P. Depot — — RENO, NEVADA
ap14.

PALACE BAKERY

East side Virginia Street.

Fresh, Wholesome Cakes, Pies and Bread Constantly on Hand.

ICE CREAM SODA AND ICE CREAM at All Hours.

Fresh Candy &c. Nuts.
Wedding Cakes a Specialty.
Toys and Fancy Articles.
Goods delivered free to any part of the city.
JOHN PETERSON, Proprietor.

R. C. LEEPER,

Sierra St., next to Luke's Blacksmith Shop. Manufacturer of and Dealer in

Harness, Saddles, Bridles, Whips,

CHAPARRERAS, COLLARS.

Buggy Robes, Saddlery Ware, Etc.

Repairing promptly attended to.

RENO LIVERY and FEED STABLE

Opposite Railroad Depot, Reno,

J. A. POTHOFF, - - Proprietor

Horses, Buggies and Saddle Horses TO LET.

Best Turnouts Constantly on Hand.

Horses boarded by the day, week or month.

G. W. LARCOMBE. E. B. COFFIN

COFFIN & LARCOMBE,

DEALERS IN

Groceries, Tropical Fruit, Vegetables

FRESH FISH.

North side of the Railroad Track, Sierra St.
RENO, NEVADA.

HENRY B. RULE,

The Real Estate and Insurance Agent

Scottish Union & National Insurance Company of Great Britain.
Home Insurance Company of New York.
German-American Insurance Company of New York.
National Assurance Company of Ireland.
Springfield Fire and Marine of Springfield, Mass.
Northern Assurance Company of London.
Norwich Union Fire Insurance Society of Norwich, Eng.
Fire Association of Philadelphia, Pa.
Sun Fire and Marine of San Francisco, Cal.
Phœnix Assurance Company of London, Eng
American Fire Insurance Company of New York.
New Hampshire Insurance Company of Manchester.
Orient Insurance Company of Hartford, Ct.
Mutual Life Insurance Company of New York.
Pacific Mutual Life and Accident Insurance Company of San Francisco, Cal.

All Fire Insurance Policies Written on Day of Application.

Property Bought and Sold on Commission; Property Rented; Rents Collected; Loans Negotiated.

Cheap Lands! Good Homes! Sure Investments!

Lands in any part of Nevada, and Lassen and Sierra Counties in California

Office CORNER COMMERCIAL ROW and SIERRA ST. Reno, Nev.

First National Bank

RENO, NEVADA.

Capital paid in,	$200,000 00
Surplus Fund,	100,000 00
	$300,000 00

Deposits Received on Favorable Terms. Money Loaned on Approved Security.

Exchange Bought and Sold throughout the United States and Europe. Makes Telegraphic Transfres

INTEREST PAID ON TIME DEPOSITS.

OFFICERS:

D. A. Bender, President
Geo. W. Mapes, Vice President
C. T. Bender, Cashier
George H. Taylor, Assistant Cashier

DIRECTORS:

W. O. H. Martin, A. H Manning, G. W. Mapes, C. E. Puxton, D. A. Bender, F. M. Lee, C. T. Bender.

SAFETY DEPOSIT BOXES FOR RENT

ANHEUSER -|- BUSCH -|- BREWING -|- ASSOCIATION

J. G. KERTH.

Sole Agent for Reno, Carson, Virginia City and all Western Nevada for the

CELEBRATED

Budweis Lager Beer.

Correspondence solicited, and all orders promptly attended to. A trial will convince of its superiority over all other brands in the market.

State Line Mills.

Clear and Common Lumber, Lathe, Shingles,

WOOD AND POSTS.

Address S. A. HAMLIN. Reno, Nevada, or Marmol, Nevada.

J. B. McCULLOUGH,

DRUGGIST and APOTHECARY

Commmercial Row, Reno, Nevada.

Prescriptions Carefully Prepared

FROM THE PUREST DRUGS ONLY.

An Elegant Assortment of Toilet Articles, Picture Frames, Wall Paper, Paints, Oils, Glass, Etc.

Agent for THE WHITE SEWING MACHINE.

C GULLING, President. GEO. H. TAYLOR, Vice President.
WM HENRY Secretary. FIRST NATIONAL BANK, Treasurers

RENO MILL AND LUMBER CO.

WHOLESALE AND RETAIL DEALERS IN

Rough and Dressed Lumber, Wood Turnings, Windows,

Doors, Blinds, Mouldings, Pickets, Shingles and Packing Boxes.

BEE MATERIAL OF ALL KINDS.

Wall Paper of Every Description

Builders' Hardware, Paints, Oils, Glass, Etc.

NewspaperARCHIVE® NewspaperARCHIVE®

NEVADA STATE JOURNAL.

WEDNESDAY, MAY 9, 1894.

THE SITUATION IN NEVADA.

At the Presidential election in 1892 there were 10,878 votes polled in Nevada. Of these the Silver party polled 7,264, the Republicans 2,811, and the Democrats 714, a Silver party plurality of 4,453, and a clear majority of 3,739 over both Republicans and Democrats. There has been no defections in the Silver ranks since November 1892. It presents an unbroken front to the goldbugs. Not a prominent member of it has gone back to the old parties. On the contrary there have been large assessions to its ranks, and it is stronger to-day than it was in 1892. Many of the ablest men in the old parties, and nearly all the farmers, miners and workingmen generally, in the State fight under its banner. There is virtually no Democratic organization in the State, and east of Wadsworth there is but a mere skeleton of Republicanism. The people have lost confidence in the Wall Street combination and will not affiliate with either wing of it

In view of these facts it is not probable that the Democrats will nominate State or County tickets this year, and the Republicans, notwithstanding their Midwinter campaign, have no hope whatever of success, and it is currently reported that many of those who were supposed to be candidates for State offices have upon sober, second thought concluded to keep out of the fight. It is stated that Governor Colcord will not be a candidate, and would not accept the nomination should it be tendered him. Mr. Woodburn is not in the field for any office, in fact he is said to be awaiting opportunity to expose the duplicity of so called Republicans in the last campaign. Mr. Bartine may be in the field for Congress or possibly for Governor, until later in the season, but it is not likely that he will care to lead a folorn hope.

The sensible course for Republicans and Democrats to pursue is to indorse the free coinage nominees, and all fall into line on the silver question. They would lose nothing by so doing and they would have the proud satisfaction of knowing that their practice would then be in accord with their preaching All sensible men know that neither the Republicans nor the Democrats are in favor of free coinage. The records of Congress prove that, and the efforts of a few Republicans in this State to attempt to make the people believe the contrary are unavailing. Let Nevada give its unanimous vote, as it should do, for the free coinage party, and its effect will be felt in New York and Massachusetts in the Presidential election two years hence.

PAID FOR ACTUAL SERVICE.

Under the new rule adopted by the House of Representatives members are paid only for the days they are actually present. The salaries for the month of April are now due and every member is requested to certify to the number of days he was absent. So far as reported six days absence is the greatest number admitted by any member The pay of a Congressman is $13 69,3 per day, so that the greatest "dockage" so far has been $82 19. What the aggregate deductions for the month of April will be cannot be ascertained until all the members have put in their certificates.

There is nothing but their word of honor required of members to show how many days they have been absent. They feel reluctant to surrender a part of their salaries, and yet are bound in honor to report the days for which deductions should be made. Heretofore Members of Congress received an annual salary of $5,000. This was paid monthly, whether the member was present in the House or whether Congress was in session or not. Now while Congress is in session the member receives no pay unless he is present in the House or at work with a committee. This may have a tendency to secure a better attendance and make it less difficult to keep a quorum in the House.

TO RESTRAIN FEDERAL JUDGES.

A bill to keep Federal Judges within bounds has been prepared by Representative Terry. It intends to reform the practice of the courts in appointing receivers for railroads so that Judges of the Jenkins type will be restrained. Judge Caldwell, of the Circuit Court, who reversed Judge Jenkins' order, in appointing a receiver for a railroad, attached the condition that debts due from the railroad for work and materials and damage to persons and property prior to the execution of the mortgage under which the receiver was appointed. The bill incorporates this ruling into statutory laws.

United States Judges are generally appointed because of services to the party in power at the time of their appointment. They are not responsible to the people, and their rulings are sometimes arbitrary and unreasonable and it is right that they should be restrained by law from exercising their judicial authority, as Judge Jenkins did, in the interest of corporations and bondholders.

The collapse of the bimetallic resolution in the House of Commons on Friday shows how futile are the expectations that England will ever voluntarily consent to remonetize silver.

General O. O. Howard was yesterday elected President of the National Temperance Society to succeed John Wanamaker.

GENL. COXEY CONVICTED.

Threatened Bloodshed in the Hawaiian Islands.

A VERY FAST LOCOMOTIVE.

Senator White May Succeed Vance On the Finance Committee.

COXEY CONVICTED.

Lafe Pence Makes a Strong Plea in Plain Language.

WASHINGTON, May 8.—Congressman Pence of Colorada, in the Police Court to-day, made the closing argument on behalf of the Commonwealers. He said that no one who heard the evidence expected a conviction. "A. R. Coxey came to ask for the enactment of laws," said Pence, "which he believes, and thousands of others believe, to be of inestimable advantage to the unemployed. Coxey's plan might be foolish. He had come to present it peaceably at the head of an orderly body of American citizens, and had as much right to present it peaceably at the head of an orderly body of American citizens, and had as much right to petition Congress as anybody else. Representatives of large interests coming here as a paid lobby to corrupt Congress are met with warm welcome. But were men who came barefooted, tramping though snow, led by a man who had the courage of his convictions to be invited to the open doors of a jail built through the taxation of citizens?"

Pence commented on the fact that for the first time this term the district attorney himself had come into a police court to prosecute a case, thus showing that the Administration was behind the prosecution.

To-morrow, Coxey, a free man by your verdict," said Pence, "will appear before the Labor Committee of Congress under a resolution of Mr. Bell to devise means of giving employment to the unemployed, and will be listened to more attentively than any paid lobbyist. I can assure you that whatever shall be written of the Coxey movement, let it not be said that twelve citizens of Washington branded this honest, well meaning man as a criminal.

District Attorney Birney discussed the case calmly. He spoke of the Senator from Nebraska, looking far over the heads of the jury to talk to his constituency on the distant prarie, the member for Kansas talking to the cornfields of his State, and the gentlemen from Colorado talking to his opened-mouthed constituency.

Judge Miller charged the jury, seeking to impress upon them that there was no issue before them except whether the defendants had violated the law by seeking to collect a crowd upon the Capitol grounds.

The jury retired at 1:05 P. M. At 2:55 the jury was still out.

The jury returned a verdict finding Coxey. Browne and Jones guilty of carrying banners on the Capitol grounds.

On the charge of walking on the grass Coxey and Browne were found guilty and Jones not guilty. A motion was entered for a new trial.

A New Comet Discovered.

CHICAGO, May 8.—Chicago claims a new laurel—nothing less than the discovery of a new comet. T. H. Ling, an astronomer, announces that tonight he discovered a brand-new comet about half a degree below Zeba Hydra. The latter is described by the astronomer as a bright particular star south of the quadrilateral figure marking the Serpent's head. Warner observatory at Rochester, N. Y., was immediately informed by telegraph of Mr. Ling's discovery, which is expected to create no little interest among the astronomers of the United States.

In an interview Mr. Ling said: "I have had only one sight at the stranger and I don't know much about it. I shall watch it closely until I learn more. The comet appears now as a bright spot, and whether it is approaching or moving in the other direction cannot be told." The comet is said to be in the constellation of Hydra.

Southern Pacific Land Grant Cases.

LOS ANGELES, May 7.—The argument in the case of the Government against the Southern Pacific Company was begun in the United States Circuit Court to-day. The case was instituted May 17, 1890, and involves 700,000 acres of the railroad land grant claimed by the company between this city and Mojave It is a most important case as it involves the rights of many settlers upon the grant who purchased land years ago.

United States District Attorney George J. Donis and Special Deputy United States Attorney Joseph H. Call are attorneys for the Government, while the railroad company is represented by Joseph D. Redding and Attorney Herrin of San Francisco. Judge Payson of Washington, D. C., is also interested in the defense.

Attorney Call made the opening argument to-day. The case may be concluded to-morrow.

ALL

Senator Hoar Speaks on the Tariff—The Anti-Option Bill Reported.

WASHINGTON, May 8.—Senator Hoar spoke on the Tariff bill to-day. The Senate was asked, he said, to enact into a law a spasm the people had got over. The Tariff bill was born of an unnatural union between two hatreds—that of section against section, and that of class against class.

It was not a free trade or a protectionist measure. The Senator argued that upon high wages depended the constant improvement in manufacturing processes which increased the production and diminished the cost. It was said you cannot interfere with the natural laws of industry and trade, but Hoar contended that all progress of human life rested upon such interference.

The credentials of Gear, Senator-elect from Iowa, were presented to-day by Senator Allison, but a question as to their form being raised, they were laid upon the table.

Allen's resolution to investigate the alleged clubbing of the Coxeyites went over until to-morrow.

HOUSE.

Hatch, from the Committee on Agriculture, reported the Anti-Option bill to the House to-day.

The bill making an appropriation for the purchase of a new site for the Government printing office was considered in Committee of the Whole.

BLOODSHED PREDICTED.

Trouble Feared in Hawaii if Cleveland's Policy is Rejected.

WASHINGTON, May 8.—A letter dated April 5th received by C. C. Moreno from R. Wilcox, Honolulu, says: "Every Hawaiian expects to learn of the final decision of the Hawaiian question on the arrival of the steamer Mariposa, which is expected on the 12th. They ask that the Senate support Cleveland's policy for the restoration of the status quo on the 16th of January, when Stevens, the Jingo representative of the United States, overthrew the legitimate Government, and established a missionary oligarchy, which is a curse to us and a disgrace to modern civilization. The Hawaiians are keeping the peace, notwithstanding the insults they have received from the Provisional Government, for they wish to show every regard to President Cleveland and his policy. A bloody revolution will follow, however, if the Senate fails in its duty. H. M. Damon, Minister of Finance of the Provisional Government, has given assurance to Samuel Parker that the Provisional Government would surrender control of the kingdom to the Queen as soon as it learned that the Senate approves of President Cleveland's policy.

"The Chinese have organized as a body to secure the restoration of the Queen in case the United States fails to do justice. The Japanese have taken the same course."

Senator White May go on the Finance Committee.

WASHINGTON, May 8.—There is a lively contest going on in the Senate over the selection of a Senator to fill the vacancy on the Finance Committee caused by the death of Senator Vance of North Carolina. The interesting feature of this contest to Californians is the fact that Senator White is being considered for this position and that his prospects for succeeding Vance are very bright. There is a possibility that the Californian may not be named, because he is serving his first year in the Senate and an honor of this kind is not usually given a new Senator.

Eighty-two Miles an Hour.

BUFFALO, N. Y., May 8.—Lehigh Valley engine No. 655 was run to Batavia and return to-day to see if it would show the speed expected. All the officials looked for was realized. The engine came out of the Buffalo shops Saturday, where it was rebuilt.

This afternoon the engine was attached to a coach which was occupied by some railroad officials. In the face of a strong wind the big engine increased her speed at every turn and a mile was run at the rate of 82½ miles an hour, when the signal was given to slow down.

It is expected this engine will average seventy miles an hour with a heavy passenger train. It is fitted with every modern improvement known to locomotive builders and is a perfect piece of mechanism. Tomorrow she will be run to Manchester and Rochester.

LEFT THE REPUBLICANS.

Patrick Henry Winston, who was United States District Attorney at Washington under Harrison's Administration, has joined the Populists. In an address delivered at Spokane he declared that there is no difference between the Republican and Democratic parties since the war issues were settled. The Republicans are for a tariff for protection and revenue and the Democrats for a tariff for revenue and incidental protection, a difference in degree only. Neither of these parties are for free coinage or an income tax, government ownership of railroads, a postal savings bank and a further issue of legal tender paper money. He favors all these issues and believes they will all be accomplished by the People's party.

Bucklen's Arnica Salve.

The best salve in the world for cuts, bruises, sores, ulcers, salt rheum, fever sores, tetter, chapped hands, chilblains, corns and all skin eruptions, and positively cures piles or no pay required. It is guaranteed to give perfect satisfaction or money refunded. Price 25cts per box. For sale by S. J. Hodgkinson.

BUSINESS LOCALS.

Take your prescriptions to McCullough's, no-commission dispensary

A fresh assortment of Heath & Milligan's superior mixed paints at McCullough's.

After shaving or exposure to cold use Mystic Balm, 25 cents. Pinniger's, Virginia St.

Lovers of a good cigar go to the Monarch and get one of Herman Hyman's Cuban Blossoms

Take your prescriptions to Pinniger's pharmacy, Virginia street. Pure drugs at lowest prices.

A new assortment of picture moulding artist materials and studies just received by McCullough.

Stationery, cutlery, notions, also gentlemen's underware and hats at A. Nelson's on Virginia street. Call and examine before purchasing elsewhere

Mammoth Red Clover, Alfalfa, Timothy Red Top, White Clover and the largest assortment of garden seeds in the State at McCullough's.

For Over Fifty Years

Mrs. Winslow's Soothing Syrup has been used by millions of mothers for their children while teething. If disturbed at night and broken of your rest by a sick child suffering and crying with pain of cutting teeth, send at once and get a bottle of Mrs. Winslow's Soothing Syrup for children teething. It will relieve the poor little sufferer immediately. Depend upon it mothers, there is no mistake about it. It cures Diarrhœa, regulates the Stomach and Bowels, cures Wind Colic, softens the gums, reduces Inflammation and gives Tone and Energy to the whole system. Mrs. Winslow's Soothing Syrup for children teething is pleasant to the taste and is the prescription of one of the oldest and best female physicians and nurses in the United States. Price twenty-five cents a bottle. Sold by all druggists throughout the world. Be sure and ask for "Mrs. Winslow's Soothing Syrup." aug24-1y

Attention is Called by

The Palace Dry Goods & Carpet House to the new shaded silks they received in beautiful figures, just the article for blouses and dress trimmings; also the much looked for butter color laces with insertion to match and black bourdon and chontilly insertings. They will continue selling those 25c ladie's black hose at 3 pairs for 50c until the whole lot is sold.

Eyes and Ears Open

and you will see and hear many things to your advantage. With open eyes you can't fail to see the advertisement of Simmons Liver Regulator, and with ears open you will constantly hear of the relief it gives millions who suffer with Indegestion, Dyspepsia, Constipation or Biliousness. A dose now and then and then and you'll not know anything about Malaria, that miserable, tired-out feeling.

One of Europe's Beauties.

Princess Youssoupoff, who has just died at her home near Paris, was once one of the most beautiful women in Europe. At a very early age she was a widow and refused many offers of marriage. However, when more than 60 years old she fell in love with a young man named Chauveau and became his wife. Two years ago he died, and the inconsolable widow retired to her country home and there passed away. Princess Youssoupoff had an income of $250,000 annually, and her turquoises are said to be the most wonderful in the world.—Paris Journal.

Wife and Husband.

Hitherto it has been the custom to speak of "husband and wife," but it is quite obvious that the tendency of recent legislation is to invert the phrase. This tendency will doubtless be greatly intensified in the good time coming" when the men, who constitute a considerable minority of the population of the United Kingdom, get the suffrage and only the men, just as much as the "one woman one vote" will have a majority of 7 per cent over the other sex when "one man one vote" is the universal rule.—London Standard.

Why?

A contemporary complains that by the proposed suffrage bill in Massachusetts the ballot is to be given to all kinds of women, those who have material interests and those who have none, those who are intelligent and those who are not, those who have character and those who have none. But why is it any more wrong or dangerous to give the ballot to all kinds of women than to all kinds of men? If the ballot is to be restricted to perfect women, let us also restrict it to perfect men.—Boston Globe.

When Baby was sick, we gave her Castoria.
When she was a Child, she cried for Castoria.
When she became Miss, she clung to Castoria.
When she had Children, she gave them Castoria.

A Bright Lad,

Ten years of age, but who declines to give his name to the public, makes this authorized, confidential statement to us:

"When I was one year old, my mamma died of consumption. The doctor said that I, too, would soon die, and all our neighbors thought that even if I did not die, I would never be able to walk, because I was so weak and puny. A gathering formed and broke under my arm. I hurt my finger and it gathered and threw out pieces of bone. If I hurt myself so as to break the skin, it was sure to become a running sore. I had to take lots of medicine, but nothing has done me so much good as Ayer's Sarsaparilla. It has made me well and strong."—T. D. M., Norcatur, Kans.

AYER'S Sarsaparilla

Prepared by Dr. J. C. Ayer & Co., Lowell, Mass.

Cures others, will cure you

KNOWLEDGE

Brings comfort and improvement and tends to personal enjoyment when rightly used. The many, who live better than others and enjoy life more, with less expenditure, by more promptly adapting the world's best products to the needs of physical being, will attest the value to health of the pure liquid laxative principles embraced in the remedy, Syrup of Figs.

Its excellence is due to its presenting in the form most acceptable and pleasant to the taste, the refreshing and truly beneficial properties of a perfect laxative; effectually cleansing the system dispelling colds, headaches and fevers and permanently curing constipation. It has given satisfaction to millions and met with the approval of the medical profession because it acts on the Kidneys, Liver and Bowels without weakening them and it is perfectly free from every objectionable substance.

Syrup of Figs is for sale by all druggists in 50c and $1 bottles, but it is manufactured by the California Fig Syrup Co. only, whose name is printed on every package, also the name, Syrup of Figs, and being well informed, you will not accept any substitute if offered.

FIFTY-CENT COLUMN.

☞ All classes of legitimate advertisements not exceeding six lines inserted in this column at 50 cents per week.

For Sale.

Six hundred acres of good land and abundance of water in the midst of a fine cattle or sheep range; title perfect.
Address R. W. L., Winnemucca, Nev.
my8tf

A Good Dinner.

The ladies of the Congregational Church will, on Thursday, May 18th, serve a good dinner for 25 cents in the church basement.
my8td

Strayed Cow.

Came to my ranch on the 4th of January last, a white cow. Ear mark—Swallow fork on the right and crop off the left. Brand not plain. Owner will please call, pay charges and take her away. TWADDLE BROS.
my5wl

For Rent.

A flat of three rooms and house of six rooms for rent Apply to Geo. Holesworth, corner First and Virginia sts. my3tf

Wanted.

A woman wants a situation to do general housework in town or country. Call at the Phœnix Hotel. May3*wl.

Advertisement.

The Mills wood yard, on the N.-C.-O. R. R., adjoining the planing mill, has been placed in my charge, and I respectfully solicit a share of the public patronage. Everything at lowest rates. ALBERT E. MOQUIST.
apr21tf.

For Sale.

Lots and blocks with water in Conner's Eastern Addition to Reno, on the installment plan, in four equal payments, if desired, on contracts similar to the Central Pacific Land contracts. Also trees, shrubs and plants by the million at the Reno and Mt. Hope Nursery at Reno. STEPHEN CONNER.
meh7tf.

Washoe Lunch Counter and Saloon.

For a fine meal or a cool glass of beer, best of liquors of all kinds or a good cigar call at the Washoe Lunch Counter and Saloon. A private dining room has been placed at the rear of the counter.
feb7tf CLAUSEN & BLOCK, Props.

A Chance to Speculate.

Nate Roff would like to dispose of his place near the Baptist Church within the next twenty days. Lot is 150x150 feet and a very comfortable roomy house. Will be sold cheap. jan11tf

Fresh Milk.

If you want pure, fresh milk call on White & Steele They deliver milk to any part of the city, morning and evening. The cleanliness of their dairy and surroundings is their pride. Give them a trial jy2tf

Oscar Hildebrant

The piano tuner is now residing permanently in Reno, and will receive a limited number of piano pupils. Leave orders at O. J. Brookins or address Oscar Hildebrandt by mail feb3 f

J. Westlake

is now prepared to make boots and shoes cheaper than ever before Call and see his improved manner of manufacturing Repairing done at short notice Shop on north side of Virginia St aug22tf

Best Milk System.

The bottled milk system introduced here by the Reno Creamery Dairy is adopted in all the principal cities and approved by boards of health. my23tf

TOILET ARTICLES

—AT—

HODGKINSON'S

DRUG STORE,

VIRGINIA STREET.

REPORT OF THE CONDITION

—OF THE—

Bank of Nevada.

RESOURCES.

Loans and Discounts	$330,611 57
Cash on Hand	30,595 21
Collections in Transit	1,525 87
Real Estate (Bank building)	32,241 84
Furniture and Fixtures	7,107 56
Current Expenses and Taxes Paid	11,120 07
Stamps	185 13
Total	$413,387 05

LIABILITIES.

Capital Stock paid up	$150,000 00
Surplus Fund	25,000 00
Due Banks and Bankers	18,414 01
Undivided Profits	4,217 60
Interest commission & exchange	32,275 48
Certificates of Deposit	19,265 00
Individual Deposits subject to ch'k	154,114 96
Total	$413,387 05

We hereby certify the above to be a correct statement of the condition of the Bank of Nevada at the close of business April 30, 1894.
M. D. FOLEY, President.
R. S. OSBURN, Cashier.
my9d

BARGAINS!

In order to make room for my

Spring and Summer Goods,

WHICH ARE NOW ARRIVING,

I propose to sell all goods remaining over from my Winter's Stock at a discount of 20 per cent, which will bring

SUITS VERY LOW!

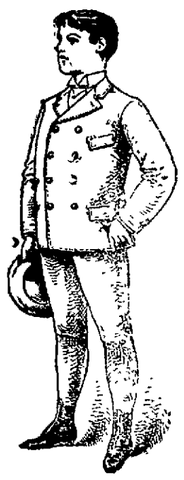

I Will Sell

Men's Suits, ... from $5.00 to $10.00
Youth's Suits, 12 to 16 yrs., from $4.00 to $8.00
Youth's Suits, 16 to 19 yrs., from $5.00 to $8.00
Men's Underwear, per Suit, from .75 to $1.50

All goods of whatever kind will be sold at the same rate of discount.

In order to be convinced that the goods are good and very cheap, you will please call and examine for yourself,

JOHN SUNDERLAND.

—AT—

Pinniger's Drug Store

The Purest and Freshest

DRUGS,
CHEMICALS,
MEDICINES,

CHEAPEST AND BEST.

SEEDS IN ENDLESS VARIETY

LOWEST PRICES IN ALL DEPARTMENTS.

Corner Virginia St. and Commercial Row.

—AT—

NATHAN'S THE PIONEER CLOTHIER,

CAN BE FOUND

The Neatest,
The Latest,
The Cheapest,

SPRING AND SUMMER

CLOTHING

—AND—

Gent's Furnishing Goods.

VIRGINIA STREET, RENO, NEVADA.

DIXON & BROTHER,

The Leading Butchers of Reno.

MEATS OF ALL KIND

At Wholesale and Retail.

Finest Beef, Pork, Mutton, Veal and Sausages Constantly on Hand. Also Ham, Bacon and Dried Beef.

Fancy Meats of all kinds put up in the finest style of the art, and delivered to any part of the City free of charge.

GIVE US A CALL

MARKET—Corner Commercial Row and Sierra Street, Reno.

THE NEVADA CASH STORE

Has Reopened With a Full Line of

Dress and Fancy Goods

Carpets and Linoleums.

S. EMRICH, Proprietor.

NEWSPAPER ARCHIVE®

NEVADA STATE JOURNAL.

PRICE OF DAILY JOURNAL.
FIFTEEN CENTS PER WEEK
Delivered by Carrier.

WEDNESDAY, MAY 9, 1894.

It is very difficult to convince children that a medicine is "nice to take"—this trouble is not experienced in administering

Scott's Emulsion

of Cod Liver Oil. It is *almost as palatable as milk.* No preparation so rapidly builds up good flesh, strength and nerve force. Mothers the world over rely upon it in all wasting diseases that children are heir to.

Prepared by Scott & Bowne N Y All druggists.

TIME TABLES.

Time of Arrival and Departure of Trains at Reno.

ARRIVES	TRAIN.	DEPARTS
	SOUTHERN PACIFIC.	
9 25 p m	No. 1, Eastbound Express	9 35 p. m.
8 15 a m	No. 3, Eastbound fast mail	8 25 a m
4 15 p m	No. 2, Westbound Express	4 30 p m.
8 15 p. m.	No. 4, Westbound fast mail	8 25 p. m.
	VIRGINIA & TRUCKEE.	
	No. 1, Virginia Express	8 45 a. m.
8 05 p. m.	No. 2, San Fran. Express	
	No 3, Local Passenger	1 45 p. m.
11 40 a m.	No. 4, Local Passenger	
	N.-C.-O. RY.	
	Express and Freight	8 50 a m.
4 15 p. m.	Express and Freight	

Time of Arrival and Departure of Mails at Reno.

MAIL	ARRIVES	CLOSES.
San Francisco, Sacramento and points in California and Oregon	8 15 a. m. 9 25 p. m.	4 00 p. m 7 45 p. m.
Ogden, all Eastern points	8 15 p. m.	8 00 a. m.
Carson, Virginia and all Southern points	8 05 p. m.	8 00 a. m
Susanville and all points north	4 15 p m	8 00 a. m.

Buffalo Meadows and Sheephead mail arrives every Thursday at 4 15 P. M. and close every Friday at 8 00 A. M.

V. & T. locked pouch from Virginia and Carson arrives at 11 15 A. M., mail for same closes at 1 30 P. M

Postoffice Hours:

From 9 00 A. M. to 6 P. M Sundays from 9 to 10 A. M.

BREVITIES.

Fishing poles, lines, hooks and shell at Lange & Schmidt's. *

Colonel Boyle of the Comstock was on the street yesterday.

Will Craig is firing between Truckee and Wadsworth on the swing.

Twenty Sioux Indians were passengers for the east on No. 1 last night.

Theodore Winters came down from his Washoe Valley ranch last evening

Eczema, or salt rheum, yields surely to a preserving use of Ayer's Sarsaparilla.

John Thomas and Will Bray of Gold Hill were through passengers last night for California.

Superintendent Lackey of the Overman mine came down from the Comstock last night.

Judge Bigelow and wife came down from Carson on last evening's train on their way to San Francisco.

Call and see the new styles of dress goods and trimming materials that have been received at S. Emrich's. *

Chancellor Derby was in town yesterday. He has just returned from New Orleans where he went to sell a lot of horses.

All who use Ayer's Hair Vigor pronounce it the best hair-dressing in the market. Certainly, no other is in such constant demand.

If you want a good fitting pair of boots or shoes—no scab work from strangers—go to H. F. Pavola, who is reliable and no stranger. *

H. K. Gage, a wealthy photographer of Truckee, has been adjudged insane and committed to the Agnews Insane Asylum, California.

The largest assortment of heating stoves, parlor stoves, cook stoves and ranges, crockery and lamps at panic prices at Lange & Schmitt's. *

To make the hair grow a natural color, prevent baldness, and keep the scalp healthy, Hall's Hair Renewer was invented, and has proved its self successful.

The best place to buy fishing tackle gum boots, groceries and all kinds of provisions and canned goods is at R. C. Wills. Call and get prices before purchasing elsewhere. apr5tf

It is marvelous what cures are being made in nervous diseases by Viava—for men, women and children. Make inquiry of Mrs. B. E. Hunter at the Viavia Company's agency, Fourth street. mayltf

George Enslin, the painter, has returned from Ohio where he spent the Winter. Mr. Enslin has traveled through several States in the South during the last three months but has found no place that suited him so well as Reno.

A Pennsylvania woman is said to have used the most forcible of the 250,000 words in the English language and a few foreign phrases when she discovered on leaving church that her new hat was adorned with a tag on which was written "Reduced to $2 75."

THE NEVADA EXHIBIT.

It is Doing Much to Interest People and Show Our Resources.

SAN FRANCISCO, May 6, 1894.

EDITOR JOURNAL:—As no official action has been taken by the State Board regarding closing the Nevada State building at the Midwinter Fair, I would like it contradicted as not being official. Many old residents of the State are beseiging me with letters, etc., as to the truth of the statement, and those who recently have shown a disposition to come to the rescue of the State, claim they will have no object in doing so if the people insist on closing the building. This report is doing a great deal to injure our cause, and until some definite action is taken I think it advisable for the Nevada press to abstain from further action in the matter, anyway until the State Board hold their meeting and notify the management of their intentions.

We all fully realize the situation in Nevada, but if interested parties can be prevailed upon to assist us I think we ought to encourage them. Much interest has been manifested in our exhibit, which is very creditable. The promised exhibit from southern Lincoln county will also add greatly, being composed of grapes, figs, almonds, tobacco and cotton. The mining exhibit includes all the new discoveries in the State to date, and as further developments are made we lose no time in procuring data of same and calling them to the attention of visitors. I feel confident that our State in making such a creditable showing it will surely prove of great benefit to us in the future. Your article by "Well Wisher" in the JOURNAL of May 3d just at hand and I trust it will be freely copied throughout the State.

Believe me, very sincerely,
J. A. YERINGTON,
Manager.

INDIAN FANDANGO.

A Large Conclave of Red Men.

Johnson Sides, the great Indian Peace Maker, says the largest fandango he ever saw was held at Wadsworth last week. There were over 1,000 Indians in attendance, Piutes, Washoes, Shoshones and Bannacks were represented. There were delegations from Fort Hall, Idaho, Humboldt Wells, Austin, Winnemucca, Lovelocks, Stillwater, Carson, Virginia City, Reno, Sierra Valley and Susanville.

Captain Dave Numina spoke on the evils of drunkeness, and advised the Indians not to drink whisky. He said that it was the Indians own fault that they got killed by the cars. They should not go near the railroad when they are drinking, and they should not jump on and off the cars while they are moving. The white people do not want the Indians killed and the Indians must take care of themselves

METHODIST MISSION CONFERENCE.

It Will be Held at Quincy, August 23rd.

Rev. Dr. Van Deventer, Superintendent of the Nevada Mission of the M. E. Church, informs the JOURNAL that the annual conference of the Mission will be held at Quincy, California, August 23rd. Bishop Fitzgerald of New York will preside The Mission includes all of Nevada and that part of California lying east of the west summit of the Sierra Nevada Dr Van Deventer reports a healthy growth in the church. Notwithstanding the business depression the financial condition of the church in the Nevada Mission is fully up to the average. The accessions to the church during the present year has been about 200 persons.

Electric Bitters.

This remedy is becoming so well known and so popular as to need no special mention. All who have used Electric Bitters sing the same song of praise. A purer medicine does not exist and it is guaranteed to do all that is claimed. Electric Bitters will cure all diseases of the liver and kidneys, will remove pimples, boils, salt rheum and other affections caused by impure blood—will drive malaria from the system and prevent as well as cure all malarial fevers. For cure of headache, constipation and indigestion try electric bitters—entire satisfaction guaranteed, or money refuneed. Price 50 cts. and $1 00 per bottle at S. J. Hodgkinson's drug store.

Excursion to San Francisco.

The experienced excursion manager, P. H. Mulcahy, is organizing an excursion to San Francisco and return, to leave Reno, Saturday, May 12, 1894. The fare for the round trip will be $7 50. Excursionists will have an opportunity to visit that marvel of beauty, the Midwinter Fair, during the month of sunshine and flowers, and participate in the festivities of Nevada Day, W. C. T. U. Day. Knights of Pythias Day, Athletic Day, Swedish Day, Miners' Day, etc. Parties desiring to subscribe for tickets, or all information, apply to P. H. Mulcahy, Reno, Nevada. ap 8-t d

Insane From Fever.

Eugene Nadon, brother of A. Nadon, has become violently insane, the result of illness. He was employed up to a short time ago on the ranch of Theodore Winters. He will doubtless be sent to the asylum as a private patient. Hopes are entertained that the derangement is only temporary.

Prof. W. O. Pearce.

Organ registration and manipulation taught thoroughly. Organ tuning and repairing a specialty. Special attention given to beginners on the piano Leave orders at C. J. Brookins' music store. sep6tf

Highest of all in Leavening Power.—Latest U. S. Gov't Report.

Royal Baking Powder

ABSOLUTELY PURE

SACRAMENTO INDUSTRIALS.

They Talk of Leaving the City on Foot.

There is quite an army of unemployed at Sacramento desirous of going East. This band of industrials is known in Sacramento as the "Snowflake Army," and the *Bee* has the following regarding it:

Colonel Denning Smith of the Snowflake Army says that it has been determined to leave the city to-morrow, resuming the march toward the East. As the Army is without any means of transportation, it is presumed the men will walk out of the city.

Colonel Smith says his men have no idea of turning backward and going to San Francisco.

The Colonel says that it will probably be after noon before the march is resumed, as it is desired to call upon a number of merchants who have promised to make donations of provisions on the day of departure.

An entertainment was given at the Metropolitan Theater Monday evening for the benefit of the transportation fund of the army.

It is not probable that any considerable number of men will leave Sacramento to cross the Sierra Nevada and the deserts of Nevada afoot. It is over 700 miles from Sacramento to Ogden, and there are but few towns on the road capable of supporting an army of 500 men for a day. It would be suicidal to attempt to make the journey on foot as there are many miles where water, much less food, could not be procured.

The *Record-Union* says the army is willing to return whence it came, and it was a shame that the men were shipped to Sacramento; a wrong and a cruelty to them, and this shifting of responsibility by San Francisco and Oakland is infinitely to the discredit of those communities.

Harry Cobb's Condition.

Prof. John E. Bray went up to Carson yesterday to see Harry Cobb. He found him very low, suffering from cerebro-spinal menengitis. The doctors have given him up and the chances of his recovery are small indeed A portion of his body is paralyzed and it is thought his brain is affected He recognized Prof. Bray, however, and put out his hand to welcome him.

The paralysis is believed to be due to the fact that when he was first attacked he fell striking the back of his head on the sharp edge of a sink.

Injured by a Cow.

Monday evening about 7:30 o'clock as Mrs. L. Gentry was leaving her poultry house with two chickens in her hand her cow accidentally threw her down The noise made by the chickens enraged the cow and she tried to gore Mrs. Gentry and had it not been for the timely arrival of Attorney [illegible] and his father, who drove the cow off by the noise and throwing stones, she would have seriously injured the lady. As it was, Mrs. Gentry was considerably bruised, though she escaped without serious injury. The cow is usually gentle.

Silver Party Meeting.

The State Central Committee of the Silver party will hold a meeting in Reno, Nevada, on Wednesday, May 23, 1894, at 10 o'clock A. M. A full attendance is requested.

G. S. NIXON, Chairman.
H. P. FLANNERY, Secretary.
apr24td.
(Silver papers please copy.)

COCONA CREAM

Is the natural fragrance of flowers and is therefore delightfully refreshing for the toilet and bath. This new and exquisite toilet water is much more agreeable than the artificial perfumes so commonly used and is rapidly supplanting them in public favor. It is for sale by all druggists.

It Should be in Every House.

J. B. Wilson, 371 Clay street, Sharpsburg, Pa., says he will not be without Dr. King's New Discovery for consumption, coughs and colds; that it cured his wife who was threatened with pneumonia after an attack of la grippe, when various other remedies and several physicians had done her no good. Robert Barber, of Cooksport, Pa., claims Dr. King's New Discovery has done him more good than anything he ever used for lung trouble. Nothing like it. Try it. Free trial bottles at S. J. Hodgkinson's drug store. Large bottles, 50 cents and $1.

The Demorest Contest.

There was a large attendance at the Baptist Church last evening. The contest for the Demorest medal was between six young ladies from Whitaker Hall, who competed for the prize, which was unanimously awarded to Miss Nevada Ryland by the Judges Rev. W. B. Pope, Mrs. Richardson and Mrs. Bergstein.

An exchange says there are things a man should never do. Among these is to walk on a railroad track, to point a gun or pistol at another, to put his name to another man's note, to keep his savings in an old sack under the bed, to run for an office when he has a paying institution in private life, or call a bigger man than himself a liar.

For rough or chapped skin use Mystic Balm 25 cents. Pizzinger's, Virginia street.

BREVITIES.

The second annual ball game between the printers and brewers will take place a week from next Sunday.

Why are we a Populist? Because we became tired of making excuses for being a Republican.—*Lyon County Times.*

The force in the State Printing Office are hard at work on the 3,000 copies of the pamphlet descriptive of Nevada's resources which it is desired to be completed for use on Nevada day at the Midwinter Fair.

Suicide seems to be epidemic at Carson. The latest reported attempt at self-destruction was made by Johnny Moise, who cut his throat with a razor, but was discovered before he bled to death, and will probably recover.

Frank Burnham, a son of an ex-sheriff of Douglas county, this State, has been indicted by the San Francisco grand jury for perjury. He is accused of swearing to the ownership of property he did not possess.

The time for securing tickets for the Nevada excursion has been extended to Friday, May 11th. Parties desiring tickets must secure them before then. It will be the only cheap excursion to the Midwinter Fair. The excursion leaves Saturday evening, May 12th. Tickets can be secured of P. H. Mulcahy.

Telegraphic Notes.

Bar silver, 63¾

The village of Pawnee, Illinois, was burned yesterday. Loss $100,000.

Visalia, California, in its municipal election yesterday, went Democratic.

Kelley's boats are almost completed and his army will leave Des Moines to-day.

A Sioux Falls, South Dakota, special says that Senator Kyle is being boomed for President.

The suit against Father Malone for an alleged shortage was dismissed at Denver yesterday.

The President yesterday nominated Herbert D. Pierce of Massachusetts Secretary of the Legation at St. Petersburg, Russia.

At Lester, Washington, several Commonwealers attempted to board a Northern Pacific train and were shot by U. S. Marshals.

Lucky Baldwin was sued in Los Angeles yesterday by Lillian A. Ashley of Boston for seduction, the damages being placed at $75,000.

Col. Jos Moore, the man who planned and constructed all the pontoon bridges for Gen. Sherman on his march to the sea, died at Kilmarnock, Va., yesterday.

At Lapel, Indiana, General Carnahan and [illegible] are in jail, having marched at the industrial Army into the city contrary to the orders of the authorities.

The coal strike in the East is spreading. One thousand miners in Maryland yesterday quit work and many others at Phillipsburg, West Virginia, and at Birmingham, Alabama.

A destructive cyclone passed through the Chicasaw nation yesterday, blowing down twenty houses and fatally wounding Mrs. J. C. Humphreys and her ten-year-old son.

The Supreme Court of South Carolina yesterday declared that under the law as it stands there is no authority vested to grant licenses for the sale of liquor in the State.

A new mine has been discovered in Death Valley. The ledge is said to be exposed for 800 feet at an average depth of two feet and more than half a million dollars worth of ore is in sight.

At Pougkeepsie, N. Y., Monday night, Charles K. Davidson burglariously entered the Review Military Academy and was shot by two inmates. He says he was forced by hunger to attempt robbery.

The Connellsville strikers yesterday posted notices headed by a skull and cross bones with the following written underneath in red: "Dead—All men who go to work to-morrow at Hill Farm. Prepare to meet your god."

Jack Godfrey serves a first-class meal and fresh oysters in every style at the Palace Restaurant. Meals at all hours.

Awarded
Highest Honors—World's Fair.
DR. PRICE'S CREAM BAKING POWDER
MOST PERFECT MADE.
A pure Grape Cream of Tartar Powder. Free from Ammonia, Alum or any other adulterant
40 YEARS THE STANDARD.

Rumors of the Anarchist Hunt.

The anarchist scare in Paris was much aggravated by the last outrage. Public opinion is beginning to turn its wrath against the government on account of the failure to detect the latest criminal. The absence of direct clews led the police to do some foolish things, and they have now assumed an attitude of helplessness which exasperates the public. The London anarchist hunt has one or two humorous features. At midnight recently the Scotland Yard detectives made a sudden descent upon the apartments of a French count recently arrived in London. They found a great collection of chemicals and a large vat of ill smelling liquid, in which were floating pieces of beef, salmon and chicken. The count looked on smilingly and finally explained that he was the inventor of a new preserving or embalming fluid, which he hoped to sell to English investors.—London Standard.

An Important Point.

Professor Horsley, who is the chief defender of vivisection in England, delivered a remarkable lecture before the royal institution recently, which was illustrated by daring experiments with a rifle fired at animal tissues. The most important point was to show that death from a gunshot wound in the brain is due not to stoppage of the heart's action, as asserted by the textbooks, but to the arrest of respiration. First aid to the wounded should therefore take the form of artificial respiration. The experiments were remarkably successful and proved that the professor is a good shot as well as a brilliant physiologist.—Exchange.

Colleges Closed Because of Hard Times.

Italian professors are wailing over the suppression of six universities, which in these hard times the government can no longer afford to support. The doomed colleges are those of Messina, Catania, Modena, Parma, Siena and Sassari, in all of which the number of students ranged from 100 to 400. A high school at Macerata with 130 students is also to be closed. It may be hoped for the sake of higher education that better times will soon enable the institutions to be reopened.—Philadelphia Ledger.

Lost a Leg

Blood Poisoned by a Slight Accident

But Hood's Sarsaparilla Purified, and Restored Health.

"C. I. Hood & Co., Lowell, Mass.:

"Gentlemen.—Three years ago a file penetrated one of my legs just above the knee. I was some distance from a doctor and the wound was not properly dressed. Failing to receive the necessary treatment,

Blood Poisoning

set in. I became so weak that my system so reacted that [illegible] bed or help myself in any way. After seventeen months' confinement I went to Walla Walla, Wash. Here the surgeons amputated my leg half way between the knee and the hip. Following this my health improved slightly but shortly gatherings began to form on my body and caused me much pain and suffering. Several remedies were tried but did not give me relief. Finally Hood's Sarsaparilla was recommended and

I Could See a Change

from the first. Gradually I have improved; I am growing stronger and the painful gatherings have disappeared and I am about cured of my ills. All the credit is due to Hood's Sarsaparilla and I feel that I can speak too highly of it." B. L. BURNETT, Salem, Oregon.

HOOD'S Sarsaparilla CURES

Hood's Pills act easily yet promptly and efficiently on the liver and bowels. 25c

OIL! OIL! OIL!

R. JONES & CO. are now agents for the celebrated

Paragon Oil Cans.

From this date they will carry a large stock of burning fluids. Also

Choice Family Groceries, Fruits, Etc.

ma5tf R. JONES & CO.

HOLLINGSWORTH & WILLIAMS,

Commercial Row, near Sierra Street, Reno, Dealers in

Family Groceries, Fresh Fruits, VEGETABLES.

HAM, BACON, LARD, ETC.

Our stock is large, fresh and choice
Orders will receive prompt attention.
Goods delivered to all parts of town free.
Give us a call and try our goods and prices.
jy16tf

"The Comfort" Tonsorial Parlors.

No. 9, VIRGINIA ST., RENO, NEVADA.

A. C. HELMOLD, - Proprietor.

Comfort of patrons the first consideration

HOT AND COLD BATHS AT ALL HOURS
"Cleanliness is next to Godliness."

RUHE & MIDDOUR,

WHOLESALE & RETAIL DEALERS IN

BEEF,

Mutton, Pork, Sausages, Veal, Etc

Meat delivered to all parts of the city. Shop—Commercial Row, Reno, Nevada.

— THE —

PALACE DRY GOODS AND CARPET HOUSE

OFFERS GREAT INDUCEMENTS FOR THIS WEEK.

Fine Broadcloths, full width, in all desirable shades, suitable for capes, at $1.00 per yard.

— NEW TRIMMINGS TO MATCH —

Ladies' White and Colored Chemisettes at 10 Cts.

Ladies' White and Colored Linen Collars at 3 for 5 Cts.

Ladies' Blouse Waists in Black and Fancy at 50 cts., 75 cts., $1.00, $1.25, $1.50.

Respectfully,

The Palace Dry Goods House

GROCERIES AND PROVISIONS

W. P. McLAUGHLIN,

— DEALER IN —

FINE TEAS AND COFFEES A SPECIALTY.

CHOICE GROCERIES
EASTERN HAMS,
BACON AND LARD.

Farm Produce in Exchange!

Full Line of Fancy Groceries at Low Prices

VIRGINIA STREET, RENO, NEVADA.
jan6-'93tf

ARCADE HOTEL and RESTAURANT.

Commercial Row, Near the Depot, Reno, Nevada.

First-Class Rooms at Low Prices.

ACCOMMODATIONS SURPASSED BY NONE.

MEALS AT ALL HOURS
ON THE EUROPEAN PLAN.

Our Chicken Dinners Every Sunday for 25 Cents a Speciality.

Gentlemanly and Obliging Waiters. Special Pains Taken to Make Guests Comfortable. Call and be Convinced.

mh13tf ANDREW FRANSDEN, Proprietor.

HAVE YOUR PRINTING
—DONE AT THE—
Journal Job Office

NEWSPAPERARCHIVE®
NEWSPAPERARCHIVE®

PROFESSIONAL CARDS.

DENTISTRY.

DR. J. G. LEONARD, DENTIST.

Office, Real Estate and Investment Co.s' new building, Virginia Street, east side, Reno, Nevada.

Office hours from 9 A. M. to 5 P. M.

Extracting done at all hours.

Residence North Virginia Street, west side, between 8th and 9th streets. apl8tf.

C. D. VAN DUZER,

ATTORNEY - AT - LAW.

U. S. Land Attorney for Nevada.

Land and Mining Law a Specialty. Patents, Pensions and Indian Claims. Correspondence solicited.

Adress: "The Woodmont," Iowa Circle, deb20tf WASHINGTON, D. C.

DR. GEORGE FEE.

PHYSICIAN AND SURGEON.

Special attention paid to diseases of the eye, ear, nose and throat.

Office hours, 8:30 A. M to 12 M., 1 to 2:30 and to 7:30 P. M. Sundays, 9 A. M. to 1 P. M

OFFICE—Room 7, First National Bank building. Residence, at Wm. Pinniger's. febtf.

DR. E. C. PHELPS.

DENTIST—OFFICE IN BANK OF NEVADA'S new building, Reno, Nev.

All operations in MODERN DENTISTRY skillfully executed at reasonable rates and satisfaction guaranteed.

*** OFFICE HOURS—9 A. M. to 5 P. M.

DRS. W. A. and P. T. PHILLIPS,

PHYSICIANS AND SURGEONS.

OFFICE — New Nevada Bank Building.

DR. WILL A. PHILLIPS—Office hours, 1:30 to 3:30 P. M. Residence, Corner Sierra and Front streets.

DR. PERCY T. PHILLIPS—Office hours——

BENJAMIN F. CURLER,

ATTORNEY-AT-LAW.

DISTRICT ATTORNEY —OF— WASHOE COUNTY.

OFFICE AT COURTHOUSE.

WM. WEBSTER,

ATTORNEY-AT-LAW

RENO, NEVADA.

OFFICE — First National Bank Building, up stairs. jan

T K STEWART.

SURVEYOR AND CIVIL ENGINEER.

UNITED STATES MINERAL DEPUTY.

OFFICE —Virginia street Reno, Nev. jan1

DR. H. H. HOGAN,

PHYSICIAN AND SURGEON.

Office hours from 9 A. M. to 5 P. M. daily Office and residence on Center street, near First, Reno, Nevada. jy 0tf

H. L. FISH,

NOTARY PUBLIC AND CONVEYANCER.

Deeds and other papers drawn an knowledgments taken at reasonable rates.

OFFICE—In First National Bank.

D. W. RULISON, D. D. S

DENTIST.

OFFICE—Powning Building, Virginia St., Reno, Nevada.

ROBT. M. CLARKE

ATTORNEY-AT-LAW.

RENO OFFICE — Virginia street, in Powning's new building.

CHAS. A. JONES,

ATTORNEY-AT-LAW.

RENO, NEVADA.

au 8-91tf

H. B. MAXSON, C E

UNITED STATES DEPUTY MINERAL Surveyor for Arizona and Nevada.

OFFICE—Courthouse, Reno Nev. my11tf

C. A. NORCROSS.,

NOTARY PUBLIC AND TYPEWRITER.

Office with Baker, Wines & Dorsey, First National Bank Building. Typewriting done at reasonable rates. jy18tf

DR. B. ROBINSON,

(Late of Virginia City.)

PHYSICIAN AND SURGEON.

Is also prepared to attend cases of the Eye, Ear and Throat, and the fitting of glasses. Rooms 4 and 5, Sunderland building, Virginia street, Reno, Nevada.

Office hours—9 to 11 A. M., 2 to 4 and 6 to 7 P. M.

Residence at William Pinniger's. d12tf

DENTISTRY.

DR. H. A. FREDRICK, FORmerly of Virginia City, graduate of the Leipsig and Berlin Dental Colleges, has permanently located in Reno, and can be found at his dental parlors,

FIRST NATIONAL BANK BUILDING, ROOMS 13 AND 14.

Dr. Fredrick has a complete outfit of the latest improved instruments, and will guarantee to do nothing but the best of work. je17

R. DODGE, Reno, Nevada. W. N. GOODWIN, Susanville, Cal. J. N. GOODWIN, Quincy, Cal.

GOODWIN & DODGE.

ATTORNEYS - AT - LAW,

RENO, NEVADA.

OFFICE—Bank of Nevada Building.

Practice in all Courts of Nevada and California. nov30tf

THOS. E. HAYDON,

ATTORNEY-AT-LAW.

Office Powning's Building

HUNTING A BURGLAR.

THE EXCITING EXPERIENCE OF A GRAND RAPIDS MAN.

The Hired Girl Was In It, Too, From Start to Finish—With Revolver and Dark Lantern the Householder Took to the Warpath—An Unreasonable Wife.

"It is dreadful to be suddenly awakened at night by a large, coarse burglar without any innate refinement," said the Union street resident, "and when my wife awoke me Thursday night, and in one of those whispers women invariably use after the lights are out, and which always cause a man's backbone to crawl up behind his ears, told me she was sure there was a burglar in the house, I remember requesting her to go down and refer him to the Charity Organization society, because I was sure to get the grip if I left my warm bed and went parading around the house without stopping to put on anything but a defiant expression."

"Did she go?"

"She did not, although I explained to her that if she would merely step down stairs and speak to the burglar in a conciliatory way he would probably go away quietly, and there would be no trouble. I told her that if I should suddenly come face to face in my own house with a crude, uncouth robber who had not been invited there, and who had no letters of introduction, my fiery temper would probably get the better of me, and there would be an awful hand to hand struggle, which would like enough inspire in me such a fiendish longing for warm, red blood that I would thrash around for weeks afterward killing respectable people on sight. I have always striven for a higher mission in life than to go around shooting large, ragged holes through the vitals of my fellow men, and for that reason I explained to my wife how even a burglar might have loved ones dependent upon him for support, and that life was probably just as dear to him as it is to a member of congress.

"But you can't talk any sense into a woman's head after she has become imbued with the idea that there are burglars in the house, and at length, rather than have any trouble over the matter, I arose, and grasping a revolver and lighting my boy's dark lantern started out to find that burglar and explain to him that he must have been misled by the number on the door and got into the wrong house. I did not go down on a gallop, because I preferred to give the housebreaker a chance to realize his danger and escape with his life while there was yet time. It seemed harsh and unfeeling to coldly shoot a man to death when I did not even know what ward he voted in, and so I slammed things around and created considerable disturbance on the way down stairs.

"I looked under the door mat and turned my searchlight on the hatrack without finding a burglar and was just on the point of returning up stairs to consult with my wife as to whether she cared to have the parlor carpet mussed up with his blood if I should find him when I caught a glimpse of a form robed in a long ulster start back from the landing and dash up stairs. My first impulse was to let the burglar stay up there if he cared to, because I could have got along on the ground floor well enough the remainder of the night, and I do not want to seem inhospitable to any one, but I realized that it was my duty to protect my family, and I took after him. Well, sir, I had no idea there was so much fun in merrily romping around the house with a burglar after business hours. We made the first circuit of my family residence within 19 seconds, and though I could not focus the dark lantern quickly enough to get a good look at the housebreaker I could tell by his hoarse labored breathing and the way in which he reached out and covered space that he was a good deal annoyed by the turn affairs had taken.

"I had never seen a burglar act that way before, and it did a good deal toward restoring confidence. It seemed to me that a burglar who had no more sang froid and nerve than that had better go home and take in plain sewing rather than try to eke out a precarious existence in the midnight marauding line, and the reflection served to put so much boyish zeal and enthusiasm into my mad pursuit that the hem of the only garment with one exception that I was wearing at the time began to fray out. On the third lap we plunged heavily over the baby's crib in the nursery, and my wife covered up her head in the bed clothes and screamed, and the dog took after both of us, and there was trouble all around.

"On the next round the burglar gained a trifle on me, and when he reached the kitchen he unbolted the back door and dashed out into the night, with a piercing wail, and I after him. We tore around the house twice and then down the sidewalk to the next house, where the burglar made a break for the barn in the rear. I found him cowering in one corner of a box stall, with hands upraised, and as I stood over him with leveled revolver the rays of my trusty dark lantern revealed a hired girl, wearing a wild, hunted look and a dun colored robe de nuit made of outing flannel.

"That was all. Silently and with bowed, uncovered heads the girl and I walked back home, where the family awaited us, and after she had explained in a fatigued way that, hearing the racket I had kicked up, she had started down stairs, and seeing me prowling around the front hall had mistaken me for a burglar, we went to bed again, and my wife felt greatly relieved. The next morning when I went down town I saw my next door neighbor looking curiously at the irregular splotches in his driveway, where the hired girl's pink toes had dug into the gravel, but I did not feel called upon to explain to him."—Grand Rapids Democrat.

Children Cry for Pitcher's Castoria.

WOOD FOR SALE.

Four-Foot Wood, $5

PER CORD, DELIVERED.

J. F. AITKEN.

Leave orders at Marcus Fredrich's store

BALD HEADS!

TRADE MARK Registered.

What is the condition of yours? Is your hair dry, harsh, brittle? Does it split at the ends? Has it a lifeless appearance? Does it fall out when combed or brushed? Is it full of dandruff? Does your scalp itch? Is it dry or in a heated condition? If these are some of your symptoms be warned in time or you will become bald.

Skookum Root Hair Grower

is what you need. Its production is not an accident, but the result of scientific research. Knowledge of the diseases of the hair and scalp led to the discovery of how to treat them. "Skookum" contains neither minerals nor oils. It is not a Dye, but a delightfully cooling and refreshing Tonic. By stimulating the follicles, it stops falling hair, cures dandruff and grows hair on bald heads.

Keep the scalp clean, healthy, and free from irritating eruptions, by the use of Skookum Skin Soap. It destroys parasitic insects, which feed on and destroy the hair.

If your druggist cannot supply you send direct to us, and we will forward prepaid, on receipt of price. Grower, $1.00 per bottle; 6 for $5.00. Soap, 50c. per jar; 6 for $2.50.

THE SKOOKUM ROOT HAIR GROWER CO., 57 South Fifth Avenue, New York, N. Y.

Nevada State Journal

PUBLISHED

DAILY AND WEEKLY.

All the Latest Telegraphic and Local News

Daily by mail, one year	$6 00
Daily by mail, six months	3 00
Daily by carrier, per week	15
Weekly by mail, one year	2 00
Weekly by mail, six months	1 00

THE JOURNAL JOB OFFICE

IS PREPARED TO DO ALL KINDS OF

JOB PRINTING

Promptly and Neatly

AT THE VERY LOWEST PRICES

CONSISTENT WITH FIRST-CLASS WORK.

BANK OF NEVADA.

M. D. FOLEY.....President
M. E. WARD.....Vice President
R. S. OSBURN.....Cashier

Daniel Meyer, of San Francisco; George Russell, of Elko; M. D. Foley M. E. Ward, J. N. Evans, C. C. Powning, and L. Abrahams, of Reno.

INTEREST PAID ON TIME DEPOSITS.

The Bank of Nevada, Reno, with a capital of $300,000, and liberal credit with bank and bankers, is better able than ever to transact a general banking business, and to accommodate the agricultural, stockraising and business interests of all customers, and the patronage of the people is respectfully solicited.

The Bank will pay interest on time deposits at the rate of 4 per cent, per annum. No charge for exchange on Pacific Coast business will be made to patrons.

The Bank will buy and sell exchange on San Francisco, New York, London, and all the principal cities in the United States, Canada, Europe, China and Japan.

Special rates will be given for France, Germany, Italy and Switzerland.

Stocks and bonds bought and sold on commission. The Bank is also agent for leading American and European Fire Insurance Companies.

SAFE DEPOSIT BOXES FOR RENT.

Prices according to size, varying from $3.00 to $12.00 per annum.

Leading Boot and Shoemaker of Reno!

—DEALER IN—

BOOTS and SHOES

The Cheapest House in Town.

ALL WORK DONE IN A WORKMANLIKE MANNER.

H. F. PAVOLA.

East Side of Virginia Street, Opposite Bank of Nevada, Reno, Nevada.

CAIRO DERVISHES.

THEIR HOWLING AND WHIRLING ON THE BANKS OF THE NILE.

A Performance of Which Much Has Been Written Described by an Eyewitness—An Entertainment Which Put the Boston Chaplain to Thinking.

Cairo has an entertainment every Friday afternoon which draws well. It is the function of the howling and whirling dervishes in the mosque of Kasr-el-Ain, on the road to old Cairo, near the bank of the Nile. There were formerly two entertainments, one of the howlers, the other of the whirlers. I do not know how they happened to be united. I suppose it came from the tendency toward consolidation and combination so prevalent in these times. It is much more convenient now. In the former times tourists were obliged to hurry from one to the other, as they both came off at the same hour. Now they can go leisurely after an early lunch. We assembled with 100 or 200 of our fellow travelers at the appointed hour, or rather some time before, in order to secure good seats.

The performance is given in a circular room crowned by a lofty dome. Chairs are supplied for a moderate stipend. On the occasion when we assisted there were about 30 performers. The leader of the troop was a very respectable looking man. He sat in the place of honor on one side of the room. The others formed a semicircle in front of him. The exercise began with a short invocation and devout obeisances. At first the dervishes kneeled on mats. The leader opened with a brief chant, and the others responded vigorously, ducking their heads to the floor. Then a benevolent looking senior member struck up a song which had something of the effect of a pig under a gate. This seemed to be stimulating, for all the others rose and began a rhythmic howling, keeping time by moving their heads forward and backward, with occasional variations to the right and left.

The howling was varied by a snorting chorus, which, with practice, becomes very effective. This was followed by deep and loud breathing, the heads all the time wagging in the most vigorous manner. The accompanying music at first was only a flute and a small drum, but as they warmed up larger drums and cymbals were brought in, and the more violent action was accented by a tremendous din. About half the dervishes had long hair, and the movement of their heads was sufficient to throw it forward and backward at every stroke. This was a real addition to the effect. After they got well at work one of them glided into the center of the circle and began to whirl, keeping time to the music and the howling, which kept going faster and faster.

Now and then the leader would make a signal to stop. Some of the performers seemed unable to do this promptly, but kept on swaying and howling until they were run down. Only one of them fell in a swoon, and he seemed to be in a fair way to recover when we left. This was a slight disappointment. Some days there are more events of this nature, which always increase the pleasure of the audience. I am almost inclined to fear that the "show" element has been allowed to creep into this performance, though it appears to be carried on in dead earnest. There is no fee for admission, but every visitor is expected to drop something into the "plate" as he goes out, besides paying for his chair.

The performers at first struck me as a "job lot" of loafers picked up in the street for the purpose, but I was assured by one who ought to know that they were real dervishes, well practiced in their business. Certainly no company without a good deal of practice could go through what they did without a greater list of casualties. I did not see any indication on a single face that there was anything amusing about it. As this was a religious function, the chaplain naturally took the right of the line. I saw that he was intensely interested and presumed that he was looking for a deeper meaning underlying the strange spectacle. It seems that he was considering the possibility of introducing something of this nature to give warmth and color to the religious services in the churches of Boston, which are too apt to be coldly decorous, especially under the chilling influences of the Back Bay.

Two carefully selected and well organized troops, one of whirlers and the other of howlers, would add real life and interest to any one of our churches where the members of the congregation are now apt to be sleepy. Anything in reason, the chaplain says, to get people out of their ruts of self complacency. I can scarcely venture to express an opinion here as to the spiritual effect, but I feel sure that a congregation, drowsy with overfeeding on baked beans and brown bread, would be made wide awake by joining moderately in exercises like those exhibited to us by the whirlers and howlers of Cairo.—Cor. Boston Herald.

Fried Ice Cream.

A Philadelphia firm makes a specialty of fried ice cream, which is pronounced delicious by all who taste it. A small, solid cake of the cream is enveloped in a thin sheet of pie crust and then dipped in boiling lard or butter long enough to cook the outside to a crisp. Served immediately, the ice cream is found to be as solidly frozen as when it was first prepared. The process of frying is so quickly accomplished and the pastry is so good a protector that the heat has no chance to reach the frozen cream.—New York Times.

Sorrow.

Marie—Oh, I was so very, very sorry to find you out when I called yesterday.

Myrtylla — I, too, regretted it, of course. But do tell me why you were so very, very sorry

Marie—Because I'd just seen you enter the house five minutes before.—Vogue.

London's New Underground Road.

London will soon have an extensive addition to the underground railroad system. A line is to run north from Charing Cross to Euston and Hampstead. There will also be another east and west line, to cost $20,000,000.

WHY HOOD'S? Because Hood's Sarsaparilla is the best, most reliable and accomplishes the greatest cures. HOOD'S CURES

VIGOR OF MEN

Easily, Quickly, Permanently Restored.

WEAKNESS, NERVOUSNESS, DEBILITY,

and all the train of evils from early errors or later excesses, the results of overwork, sickness, worry, etc. Full strength, development and tone given to every organ and portion of the body. Simple natural methods. Immediate improvement seen. Failure impossible. 2,000 references. Book, explanation and proofs mailed (sealed) free.

THE TRIUMPH OF LOVE

ERIE MEDICAL CO. BUFFALO, N. Y.

SOCIETIES

F. & A. M.

RENO LODGE No. 13, F. & A. M., MEETS at Masonic Hall, Reno, Nevada, on the second Saturday of each month All sojourning brethren are respectfully invited to attend. S. M JAMISON, Secretary. jy12tf

A. O. U. W.

NEVADA LODGE, NO. 5, A. O. U. W., meets every Tuesday night at 7:00 o'clock in Masonic Hall. Visiting brothers cordially invited to attend. C. H. RULISON, M. W. B. C. SHEARER, Recorder. aug6m

Amity Lodge, No. 8, K. of P.

THE REGULAR MEETINGS OF AMITY Lodge, No. 8, K. of P., Knights of Pythias are held in Masonic Hall every Friday evening commencing at 8 o'clock sharp. All knights in good standing are fraternally invited to attend. By order of the Chancellor Commander. S. J. HODGKINSON, K. of R. & S. oct29tf

Truckee Lodge, No., 14. I. O. O. F.

TRUCKEE LODGE, NO. 14, I. O. O. F., meet in their new hall on the west side Sierra St. near the Golden Eagle Hotel, Reno, Nevada, every Wednesday evening at 8 o'clock. Punctual attendance of members is requested. Visiting members in good standing are cordially invited to attend. ANGUS ROBINSON, N. G. FRED UTLEY, Secretary.

SUMMONS.

IN THE DISTRICT COURT OF THE State of Nevada, in and for Washoe Co. The State of Nevada sends to John A. Garges greeting: You are hereby required to appear in an action commenced against you as defendant by Ella C Garges as plaintiff in the District Court of the State of Nevada, in and for the county of Washoe, and answer the complaint therein within ten days after the service on you of this summons (exclusive of the day of service), if served in said county, or twenty days if served out of said county, but within said district, and in all other cases forty days; or judgment by default will be taken against you according to the prayer of said complaint This action is brought to recover a judgment and decree of this court dissolving the bonds of matrimony between you and the plaintiff, on the grounds that on the 11th day of January, A. D. 1893, you wilfully, and without any cause, deserted and abandoned the plaintiff, and still continues, and has ever since continued, to desert and abandon the plaintiff, without sufficient cause or reason and against her will and consent Plaintiff alleging that you intermarried with plaintiff at Johnson county, Missouri, on the 12th day of January, A. D. 1881, and have ever since been husband and wife; that she is now and for more than one year last past she has been a resident of Washoe county, Nevada; that there are three minor children living the issue of said marriage. Plaintiff also demands that the custody of said minor children be awarded to her, and that she recover her costs, etc.

All of which will appear more fully from the complaint, which is on file in the office of the Clerk of said court, at Reno, in said county, and to which you are especially referred. And you are further notified that if you fail to appear and answer said complaint the plaintiff will apply to the court for the relief demanded

In Witness whereof, I have hereunto set my hand and affixed the seal of said court at Reno, this 10th day of February, A. D. 1894. (SEAL) O. EVANS, Clerk of the District Court of the state of Nevada, in and for Washoe county.

ALFRED NELSON,

Dealer in Imported and Domestic

Cigars and Tobacco

Also General assortment of Hats, Gloves and Men's Underwear, And a large and well selected stock of

Cutlery and Notions

West side of Virginia St., Reno, Nevada A Marble Sidewalk mark the Store

PARK PENNYROYAL PILLS.

The celebrated Female Regulator are perfectly safe and always reliable. For all irregularities, painful menstruations, suppressions, etc., they never fail to afford a speedy and certain relief. NO EXPERIMENT, but a scientific and positive relief, adopted only after years of experience. All orders supplied direct from our office. Price per package, $1 00, or six packages for $5 00, by mail postpaid. EVERY PACKAGE GUARANTEED. Particulars (sealed) four cents. All correspondence strictly confidential.

PARK REMEDY CO., Boston, Mass.

THE UNION SALOON,

S. ARMANKO.....Proprietor

Finest Wines, Liquors and Cigars.

Cor. Virginia and Second Sts.

T. K. HYMERS,

TRUCKEE LIVERY, FEED AND SALE STABLE.

Sierrt Street, Reno, Nevada.

Horses, Buggies and Saddle Horses

—TO LET—

And Horses Boarded by the Day, Week or month at Terms to Suit the Times.

I have also a large hay yard with good stables. Also corals well watered for loose stock. HEARSE TO LET.

FOR 6 CTS.

In Postage, we will send A Sample Envelope, of either WHITE, FLESH or BRUNETTE —OF— POZZONI'S POWDER.

You have seen it advertised for many years, but have you ever tried it—If not,—you do not know what an Ideal Complexion Powder is.

POZZONI'S

besides being an acknowledged beautifier, has many refreshing uses. It prevents chafing, sun-burn, wind-tan, lessens perspiration, etc.; in fact it is a most delicate and desirable protection to the face during hot weather. It is Sold Everywhere. For sample, address J. A. POZZONI CO. St. Louis, Mo.

MENTION THIS PAPER.

MISCELLANEOUS.

NEVADA

State Agricultural Society.

TROTTING STAKES

For the Tenth Annual Fair, Sept. 17 to 23, Inclusive.

YEARLING TROTTING STAKE—FOR foals of 1893. District Horses; $20 entrance, of which $5 must accompany the nomination; $5 payable July 1, 1894, and the remaining $10 payable September 1 $50 added. Nominations to close May 20, 1894. One mile dash.

TWO-YEAR-OLD TROTTING STAKE—for foals of 1892. District horses $40 entrance, of which $10 must accompany the nomination; $10 payable July 1st, and the remaining $20 payable September 1, 1894. $100 added. Nominations to close May 20, 1894. One mile and repeat.

THREE-YEAR-OLD TROTTING STAKE—District horses, $60 entrance, of which $15 must accompany the nomination; $20 payable July 1, 1894, and the remaining $25 payable September 1, 1894. $125 added. Nominations to close May 20, 1894. One mile and repeat.

CONDITIONS.

Should there be less than three starters in any of the above races only 50 per cent of the added money will be paid. A walk-over shall be entitled to all the stakes and forfeits, but no added money will be paid.

Nominations are only liable for the first payment, but failure to make either of the subsequent payments when due shall be considered a forfeiture, and debar the entry from competing in the race. The stakes, forfeits and added money to be put together and divided; 60 per cent to the first, 30 per cent to the second and 10 per cent to the third.

All colts owned and kept in the district prior to January 1, 1894, are eligible for the above races.

The district includes Nevada and Modoc, Plumas, Sierra, Lassen, Mono and Inyo counties, California, also Lake and Grant counties, Oregon

Address all entries to C. H. STODDARD, Secretary, Reno, Nevada. ap20-30d

LIBERTY HOTEL.

Plaza Street, Reno, Nevada.

A. MICHEL, . . . Proprietor.

THE FINEST

WINES, LIQUORS AND CIGARS.

Board and Lodging, $1 per Day.
Board and Lodging, $5 per Week.

NOTICE TO CREDITORS.

ESTATE OF S. H. CARPENTER, DEceased. Notice is hereby given by the undersigned administrator of the estate of S. H Carpenter, deceased, to the creditors and all persons having claims against the said deceased, to exhibit them with the necessary vouchers within thirty days from and after the first publication of this notice to the said administrator at the office of T. V. Julien on Virginia street in Reno, Washoe county, Nevada, the same being the place for the transaction of the business of said estate. H. P. BROWN, Administrator of said estate. April 26, 1894. 4w

FOR SALE OR RENT.

TWO CATTLE RANGES—ONE SITUATED in Modoc county on the South Fork of Pit river and its tributaries and the other near Painter Flat and generally known as Hole-in-the-Ground range, in Lassen county, Cal, and Washoe county, Nev — both having excellent grazing lands and an abundance of water for stock uses and purposes For terms apply to or address JACOB McKIBBION, Long Valley, Cal.

Or, WILLIAM WEBSTER, Reno, Nev

A CERTAINTY OF SUCCESS.

WE will construct and equip a iron bronze or nickel-steel foundry or bauxite aluminum reduction plants of any capacity desired, for any responsible party furnish cupola, refining furnace, all machinery, tools and erect the necessary buildings We will operate the plant ten to thirty days and turn it over in proper working order under guarantee of satisfactory results as to capacity, quality of products and cost, the loss to be ours in case of failure.

Why experiment when you can have a certainty?

All questions on metals, furnace or analytical work will be readily and conclusively solved by corresponding with or visiting us.

The Hartsfeld Furnace and Refining Co (Incorporated)

Engineers and Contractors for Nickel-Steel Foundry equipments and Reduction Works.

Estimates Furnished on Application. (Established 1885)

Office and Works: NEWPORT, KY., Two miles from Cincinnati, O.

Branch Offices and Depots—Judson Mfg. Co. San Francisco, Cal.; Lomer & Rose, Montreal and Toronto, Can.; D. W. C. Carroll & Co., Pittsburg, Pa., Hatfield Steel Foundry Co., England; George Orenshaw, Henderson, N. C.; La Rue Hardware Co., Kansas City, Mo.; Frank D. Espy, 145 Broadway, N. Y.; Foundry Supply Co., Boston, Mass.; Arch'd Bair & Son, Iron Mongers, Glasgow, Scotland. de29tf

NEW DISCOVERIES of Silver, Gold and copper ores, Nickel, Cobalt, Lead, Zinc Antimonial silver, Bauxite, &c. Abandoned mines will receive far better financial assistance by visiting or corresponding with THE HARTSFELD FURNACE AND REFINING CO., NEWPORT, KY., who are practical German mining Engineers and Contractors. All questions on Metals, Ores and their best practical methods of treatment readily and conclusively solved. Why experiment when you can have a certainty?

VALUABLE MINERAL ORE DEPOSITS now idle for want of funds to develop, can find practical and financial assistance by corresponding with Hartsfeld German Mining Syndicate, Newport, Ky.

NOTICE TO CREDITORS.

IN DISTRICT COURT OF THE STATE OF Nevada in and for the County of Washoe. In the matter of the estate of A. T. Fisher deceased—Notice is hereby given by the undersigned, executor of the estate of A. T. Fisher, deceased, to the creditors of, and all persons having claims against said deceased, to exhibit them with the necessary vouchers, within one month after the first publication of this notice to the executor at the District Attorney's office in the court house at Reno, Washoe County, Nevada, the same being the place for the transaction of the business of said estate. CHARLES L. FISHER, Executor of said Estate. apr 26 5w

NOTICE OF ANNUAL MEETING.

THE ANNUAL MEETING OF THE STOCKholders of the Reno Water, Land and Light Company will be held at the office of the company, in the city of Reno, Nevada, on Saturday, the 12th day of May, 1894, At 10 o'clock A. M. W. L. BECHTEL, Secretary. apl25d

NewspaperARCHIVE®